























BESPOKE WASHROOMS

Shaping visions, changing views

Part of **SIG**

CONTENTS

CONTENTS

4	Executive Melamine Faced Chipboard			Duct Panel & Frame Set Solid Grade Laminate, High Pressure Laminate & Melamine Faced Chipboard	28
6	Executive Full Height Melamine Faced Chipboard			Integrated Plumbing System (IPS)	30
8	Director High Pressure Laminate / Melamine Faced Chipboard			Benching Solid Grade Laminate & Ash Hardwood	32
10	Director Bespoke High Pressure Laminate			Lockers Solid Grade Laminate	34
12	Director Full Height High Pressure Laminate			Vanity Units Solid Grade Laminate, High Pressure Laminate & Melamine Faced Chipboard	36
14	Premier One Solid Grade Laminate			Wash Troughs	38
16	Premier Plus Solid Grade Laminate			Reception Counters	40
18	Premier Full Height Solid Grade Laminate			Accessible Washrooms	42
20	Stature High Pressure Laminate				
22	Trinity Glass				
24	Tiny Tots Melamine Faced Chipboard or Solid Grade Laminate				
26	Kaleidoscope Melamine Faced Chipboard or Solid Grade Laminate				

EXECUTIVE

Melamine Faced Chipboard

A classic cubicle system, available in a wide variety of colour options. Moisture and impact resistant 18mm panels create a robust cubicle, duct, and vanity system, suitable for any dry environment. Contrasting graphite edging on all panels. Note the images shown include a rear up-stand, which is an optional extra item.

Key Points

- Moisture Resistant Melamine Faced Chipboard (MFC)
- Heavy Duty Fittings (Satin Anodised Aluminium - SAA)
- Made To Measure
- Dry Application

Specification

Doors

18mm moisture resistant Melamine Faced Chipboard (MFC) with 2mm high impact ABS edging

Partitions

18mm moisture resistant Melamine Faced Chipboard (MFC) with 2mm high impact ABS edging

Pilasters

18mm moisture resistant Melamine Faced Chipboard (MFC) with 2mm high impact ABS edging

Hardware

Satin Anodised Aluminium (SAA) fittings - headrail, pilaster brackets, wall brackets, adjustable leg, pilaster lock and hinges

Overall Cubicle Height

2000mm including 150mm adjustable leg clearance

Size Guide

- Overall Height: 2000mm (150mm from floor)
- Partition Square Height: 1800mm
- Partition Depth: Made to depth required
- Pilaster Height: 1850mm
- End/Wall Pilaster Width: 115mm
- Centre Pilaster Width: 230mm
- Door Width: Made to measure
- Door Height: 1800mm

Colour Options

Doors, Partitions & Pilasters

- Please contact Ocula sales for information

Edging

- Graphite 2mm ABS



Hinge



Adjustable Leg



Curved Headrail



Indicator Lock

EXECUTIVE FULL HEIGHT

Melamine Faced Chipboard

Updating a classic design, this full height cubicle system, produced from moisture and impact resistant 18mm panels, creates a sturdy and private cubicle suitable for dry areas. Supplied in a variety of colours with contrasting graphite edges. Note the images shown include a rear up-stand, which is an optional extra item.

Key Points

- Moisture resistant Melamine Face Chipboard (MFC) core
- Heavy duty fittings Satin Stainless Steel (SSS)
- Dry application only

Specification

- Doors**
18mm moisture resistant Melamine Faced Chipboard with 2mm high impact Graphite ABS edging
- Partitions**
18mm moisture resistant Melamine Faced Chipboard with 2mm high impact Graphite ABS edging
- Pilasters**
18mm moisture resistant Melamine Faced Chipboard with 2mm high impact Graphite ABS edging
- Hardware**
Satin Stainless Steel (SSS) fittings, pilaster brackets, wall brackets, 20mm support leg, lock & hinges
- Overall Cubicle Height**
Maximum height including 20mm support leg 2800mm

- Size Guide**
 - Maximum height including 20mm support leg: 2800mm
 - Maximum Partition height: 2780mm
 - Maximum Partition depth: 2000mm
 - Maximum Pilaster height: 2780mm
 - End /Wall Pilaster width: 115 /123mm
 - Centre Pilaster width: 250mm
 - Door height: 1900mm
- Colour Options**
Doors, Partitions & Pilasters
 - Please contact Ocula sales for information
- Edging**
 - Graphite 2mm ABS



Hinge



Leg



Over Panel



Indicator Lock



DIRECTOR

High Pressure Laminate / Melamine Faced Chipboard

Subtle and elegant finishes, including wood grains. Produced using a combination of Melamine Faced Chipboard (MFC) partitions and doors with High Pressure Laminate (HPL) post formed pilasters.

Key Points

- Post Formed Pilasters (High Pressure Laminate - HPL)
- Heavy Duty Fittings (Satin Anodised Aluminium - SAA)
- Dry Application

Specification

Doors

18mm moisture resistant Melamine Faced Chipboard (MFC) with 2mm high impact ABS edging

Partitions

18mm moisture resistant Melamine Faced Chipboard (MFC) with 2mm high impact ABS edging

Pilasters

18mm moisture resistant high density particle board core faced with 0.8mm High Pressure Laminate (HPL), radius post formed vertical profile with 2mm high impact ABS edging

Hardware

Satin Anodised Aluminium (SAA) fittings - headrail, pilaster brackets, wall brackets, adjustable leg, pilaster lock and hinges

Overall Cubicle Height

2000mm including 150mm adjustable leg clearance

Size Guide

- Overall Height: 2000mm (150mm from floor)
- Partition Square Height: 1800mm
- Partition Depth: Made to depth required
- Pilaster Height: 1850mm
- End/Wall Pilaster Width: 115mm
- Centre Pilaster Width: 230mm
- Door Width: Made to measure
- Door Height: 1800mm

Colour Options

Doors, Partitions & Pilasters

- Please contact Ocula sales for information



Hinge



Adjustable Leg



Curved Headrail



Indicator Lock

DIRECTOR BESPOKE

High Pressure Laminate

This is an upgraded version of the Director range, using High Pressure Laminate (HPL) to all surfaces, offering a wider choice of subtle and elegant finishes including wood grains, rather than Melamine Faced Chipboard (MFC). Supplied with stainless steel hardware.

Key Points

- Post Formed Pilasters (High Pressure Laminate - HPL)
- Heavy Duty Fittings (Satin Stainless Steel - SSS)
- Dry Application

Specification

Doors

18mm moisture resistant high density particle board core faced with 0.8mm High Pressure Laminate (HPL) and 2mm high impact ABS edging

Partitions

18mm moisture resistant high density particle board core faced with 0.8mm High Pressure Laminate (HPL) and 2mm high impact ABS edging

Pilasters

18mm moisture resistant high density particle board core faced with 0.8mm High Pressure Laminate (HPL), radius post formed vertical profile with 2mm high impact ABS edging

Hardware

Satin Stainless Steel (SSS) fittings - headrail, pilaster brackets, wall brackets, adjustable leg, pilaster lock and hinges

Overall Cubicle Height

2000mm including 150mm adjustable leg clearance

Size Guide

- Overall Height: 2000mm (150mm from floor)
- Partition Square Height: 1800mm
- Partition Depth: Made to depth required
- Pilaster Height: 1850mm
- End/Wall Pilaster Width: 115/128mm
- Centre Pilaster Width: 230mm
- Door Width: Made to measure
- Door Height: 1800mm

Colour Options

Doors, Partitions & Pilasters

- Please contact Ocula sales for information



Hinge



Adjustable Leg



Headrail



Indicator Lock

DIRECTOR FULL HEIGHT

High Pressure Laminate

Director Full Height is a High-Pressure Laminate (HPL) cubicle with floor to ceiling post-formed pilasters, to a maximum height of 2600mm. Stainless steel support legs allow a 20mm ground clearance when combined with decorative over panels, this range perfectly combines privacy with quality. Supplied with stainless steel hardware throughout.

Key Points

- Post Formed Pilasters (High Pressure Laminate - HPL)
- Heavy Duty Fittings (Satin Stainless Steel - SSS)
- Dry Application

Specification

Doors

18mm moisture resistant high density particle board core faced with 0.8mm High Pressure Laminate (HPL)

Partitions

18mm moisture resistant high density particle board core faced with 0.8mm High Pressure Laminate (HPL)

Pilasters

18mm moisture resistant high density particle board core faced with 0.8mm High Pressure Laminate (HPL)

Hardware

Satin Stainless Steel (SSS) fittings - pilaster brackets, wall brackets, leg, lock and hinges

Overall Cubicle Height

2800mm max including 20mm support leg

Size Guide

- Max Overall Height: 2600mm (20mm from floor)
- Max Partition Square Height: 2560mm
- Max Partition Depth: 1600mm
- Max Pilaster Height: 2760mm
- End/Wall Pilaster Width: 115/123mm
- Centre Pilaster Width: 230mm
- Door Width: Made to measure
- Door Height: 1900mm

Colour Options

Doors, Partitions & Pilasters

- Please contact Ocula sales for information



Hinge



Leg



Overpanel



Indicator Lock

PREMIER ONE

Solid Grade Laminate

This range is produced from Solid Grade Laminate (SGL) and fixed with bolt through hardware. Satin Anodised Aluminium (SAA) ironmongery ensures longevity.

Key Points

- Solid Grade Laminate (SGL)
- Heavy Duty Fittings (Satin Anodised Aluminium SAA)
- Wet and Dry Application

Specification

Doors

13mm Solid Grade Compact (SGL) with routed edges and black core

Partitions

13mm Solid Grade Compact (SGL) with routed edges and black core

Pilasters

13mm Solid Grade Compact (SGL) with routed edges and black core

Hardware

Satin Anodised Aluminium (SAA) fittings - headrail, pilaster brackets, wall brackets, adjustable leg, pilaster lock and hinges

Overall Cubicle Height

1975mm including 150mm adjustable leg clearance

Size Guide

- Overall Height: 1975mm (150mm from floor)
- Partition Square Height: 1806mm
- Partition Depth: Made to depth required
- Pilaster Height: 1825mm
- End/Wall Pilaster Width: 115mm
- Centre Pilaster Width: 230mm
- Door Width: Made to measure
- Inward Door Height: 1806mm
- Outward Door Height: 1775mm

Colour Options

Doors, Partitions & Pilasters

- Please contact Ocula sales for information



Hinge



Adjustable Leg



Curved Headrail



Indicator Lock

PREMIER PLUS

Solid Grade Laminate

Designed using Solid Grade Laminate (SGL) and stainless steel hardware, Premier Plus offers a robust sleek design that can be used in most sectors.

Key Points

- Solid Grade Laminate (SGL)
- Satin Stainless Steel (SSS) Fittings
- Wet and Dry Application

Specification

Doors

13mm Solid Grade Compact (SGL) with routed edges and black core

Partitions

13mm Solid Grade Compact (SGL) with routed edges and black core

Pilasters

13mm Solid Grade Compact (SGL) with routed edges and black core

Hardware

Satin Stainless Steel (SSS) fittings - headrail, pilaster brackets, wall brackets, adjustable leg, door lock and hinges

Overall Cubicle Height

1975mm including 150mm adjustable leg clearance

Size Guide

- Overall Height: 1975mm (150mm from floor)
- Partition Square Height: 1806mm
- Partition Depth: Made to depth required
- Pilaster Height: 1825mm
- End/Wall Pilaster Width: 115/123mm
- Centre Pilaster Width: 230mm
- Door Width: Made to measure
- Inward Door Height: 1806mm
- Outward Door Height: 1775mm

Colour Options

Doors, Partitions & Pilasters

- Please contact Ocula sales for information



Hinge



Adjustable Leg

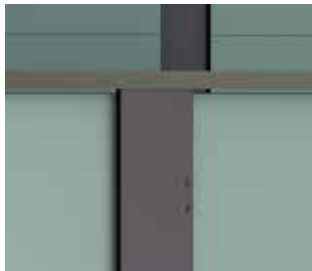

Channel Headrail



Indicator Lock

PREMIER FULL HEIGHT

Solid Grade Laminate

Premier Full Height is a Solid Grade Laminate (SGL) cubicle with floor to ceiling pilasters, to a maximum height of 2600mm. Stainless steel support legs allow a 20mm ground clearance when combined with matching over panels, this range perfectly combines robustness, privacy, and quality. Supplied with Stainless steel hardware throughout.

Key Points

- Solid Grade Laminate (SGL)
- Heavy Duty Fittings (Satin Stainless Steel - SSS)
- Pre-Drilled Panels

Specification

- Doors
- 13mm Solid Grade Compact (SGL) with routed edges and black core
- Partitions
- 13mm Solid Grade Compact (SGL) with routed edges and black core
- Overpanel
- 13mm Solid Grade Compact (SGL) with routed edges and black core
- Pilasters
- 13mm Solid Grade Compact (SGL) with routed edges and black core
- Hardware
- Satin Stainless Steel (SSS) fittings - pilaster brackets, wall brackets, leg, lock and hinges
- Overall Cubicle Height
- Made to measure. Max floor to ceiling height - 2600mm

Size Guide

- Max Overall Height: 2600mm (20mm from floor)
- Max Partition Height: 2560mm (20mm from ceiling)
- Max Partition Depth: 1600mm
- Max Pilaster Height: 2560mm
- End/Wall Pilaster Width: 115/123mm
- Centre Pilaster Width: 230mm
- Door Width: Made to measure
- Inward Door Height: 1900mm

Colour Options

- Doors, Partitions & Pilasters
- Please contact Ocula sales for information



Hinge



Leg



Over Panel



Indicator Lock



STATURE

High Pressure Laminate

Stature combines hardwood edged 45mm thick rebated doors and pilasters, with contemporary stainless-steel hardware. Available in an extensive range of high-pressure laminates and real wood veneer finishes. Complement Stature with mirror cabinets and solid surface wash troughs.

Key Points

- High Pressure Laminate (HPL)
- Heavy Duty Fittings (Satin Stainless Steel - SSS)

Specification

Doors

45mm moisture resistant chipboard core with High Pressure Laminate (HPL) face

Partitions

20mm moisture resistant chipboard core with High Pressure Laminate (HPL) face

Pilasters

45mm moisture resistant chipboard core with High Pressure Laminate (HPL) face and light oak hardwood edges as standard

Hardware

Satin Stainless Steel (SSS) fittings - leg, lock and hinges

Overall Cubicle Height

Maximum height of 2800mm

Size Guide

- Max Overall Height: 2800mm
- Max Partition Square Height: 2800mm
- Max Partition Depth: 1600mm
- Max Pilaster Height: 2800mm
- End/Wall Pilaster Width: Made to measure
- Centre Pilaster Width: Made to measure
- Door Width: Made to measure
- Max Door Height: 2800mm

Colour Options

Doors, Partitions & Pilasters

- Please contact Ocula sales for information



Hinge



Stainless Leg



Outward Handle



Inward Handle

TRINITY

Glass 10mm

Hygienic, easy to clean and resistant to scratch, Trinity features polished flat edges manufactured from 10mm toughened Ecosat glass.

Key Points

- Satin Polished Glass (TBLR) (10mm)
- Satin Stainless Hardware (SSS)
- Wet and Dry Application

Specification

Doors

10mm Ecosat Toughened Glass, Polished Edges

Partitions

10mm Ecosat Toughened Glass, Polished Edges

Pilasters

10mm Ecosat Toughened Glass, Polished Edges

Hardware

Satin Stainless Steel (SSS) fittings - headrail, pilaster brackets, wall brackets, adjustable leg, pilaster lock and hinges

Overall Cubicle Height

2085mm including 150mm adjustable leg clearance

Size Guide

- Overall Height: 2085mm (150mm from floor)
- Partition Square Height: 1850mm
- Partition Depth: Made to depth required
- Pilaster Height: 1850mm
- Pilaster Width: Made to measure
- Door Width: Made to measure
- Door Height: 1850mm

Colour Options

Doors, Partitions & Pilasters

- Frosted one side, toughened glass

Trinity (10mm) is also available in white or black screen-print upon request.



Hinge



Adjustable Leg



Clamp Headrail



Indicator Lock

TINY TOTS

Melamine Faced Chipboard or Solid Grade Laminate

A bright, colourful, and robust design, produced specifically for young children, Tiny Tots offers our little ones a welcoming and sturdy private place.

Key Points

- Moisture Resistant Melamine Faced Chipboard (MFC) or Solid Grade Laminate (SGL)
- Heavy Duty Fittings (Satin Anodised Aluminium - SAA)

Specification

Doors

18mm moisture resistant Melamine Faced Chipboard (MFC) with 2mm high impact ABS edging or 13mm Solid Grade Laminate (SGL) with routed edges and black core

Partitions

18mm moisture resistant Melamine Faced Chipboard (MFC) with 2mm high impact ABS edging or 13mm Solid Grade Laminate (SGL) with routed edges and black core

Pilasters

18mm moisture resistant Melamine Faced Chipboard (MFC) with 2mm high impact ABS edging or 13mm Solid Grade Laminate (SGL) with routed edges and black core

Hardware

Satin Anodised Aluminium (SAA) fittings - pilaster brackets, wall brackets, adjustable leg, pilaster lock and hinges

Overall Cubicle Height

1450mm including 150mm adjustable leg clearance

Size Guide

- Overall Height: 1450mm (150mm from floor)
- Partition Height: 1150mm
- Partition Depth: Made to depth required
- Pilaster Height: 1300mm
- End/Wall Pilaster Width: 150mm
- Centre Pilaster Width: 300mm
- Door Width: Made to measure
- Door Height: 1150mm

Colour Options

Doors, Partitions & Pilasters

- Please contact Ocula sales for information



Hinge



Adjustable Leg



Channel Bracket



Indicator Lock

KALEIDOSCOPE

Melamine Faced Chipboard or Solid Grade Laminate

A bright, colourful and robust design, produced specifically for children of all ages. Ideal for schools and nurseries.

Key Points

- Moisture Resistant Melamine Faced Chipboard (MFC) or Solid Grade Laminate (SGL)
- Heavy Duty Fittings (Satin Anodised Aluminium - SAA)

Specification

Doors

18mm moisture resistant Melamine Faced Chipboard (MFC) with 2mm high impact ABS edging or 13mm Solid Grade Laminate (SGL) with routed edges and black core

Partitions

18mm moisture resistant Melamine Faced Chipboard (MFC) with 2mm high impact ABS edging or 13mm Solid Grade Laminate (SGL) with routed edges and black core

Pilasters

18mm moisture resistant Melamine Faced Chipboard (MFC) with 2mm high impact ABS edging or 13mm Solid Grade Laminate (SGL) with routed edges and black core

Hardware

Satin Anodised Aluminium (SAA) fittings - headrail, pilaster brackets, wall brackets, adjustable leg, pilaster lock and hinges

Overall Cubicle Height

2100mm including 150mm adjustable leg clearance

Size Guide

- Overall Height: 2100mm (150mm from floor)
- Partition Height: 1800mm
- Partition Depth: Made to depth required
- Pilaster Height: 1950mm
- End/Wall Pilaster Width: 115/128mm
- Centre Pilaster Width: 230mm
- Door Width: Made to measure
- Door Height: 1150/1500/1800mm

Colour Options

Doors, Partitions & Pilasters

- Please contact Ocula sales for information



Hinge



Adjustable Leg



Tube Headrail



Indicator Lock

DUCT PANEL & FRAME SET

Solid Grade Laminate, High Pressure Laminate & Melamine Faced Chipboard

Full height or half height panel sets are available as a pre-manufactured plywood frame with mounted panels and clips or as loose panels and surrounds, saving assembly time on site.

Key Points

- Solid Grade Laminate (SGL)
- High Pressure Laminate (HPL)
- Melamine Faced Chipboard (MFC)
- Full Height or Half Height
- Wet and Dry Application

- ### Size Guide

 - Max Floor to Ceiling Height (FTC): 3500mm
- ### Colour Options

 - Please contact Ocula sales for information

Specification

- ### Access Panels

 - 0.8mm High Pressure Laminate (HPL) with 18mm moisture resistant high density particle board core. Radius post formed vertical profile with 2mm high impact ABS edging
 - 13mm Solid Grade Laminate (SGL) with routed edges and black core
 - 18mm moisture resistant Melamine Faced Chipboard (MFC) with 2mm high impact ABS edging

Frame

Plywood two-part assembly frame, supplied with adjustable frame to wall galvanised brackets, screws and base alignment channel floor track

- ### Surrounds

 - 0.8mm High Pressure Laminate (HPL) with 18mm moisture resistant high density particle board core
 - 13mm Solid Grade Laminate (SGL) with routed edges and black core
 - 18mm moisture resistant Melamine Faced Chipboard (MFC) with 2mm high impact ABS edging



INTEGRATED PLUMBING SYSTEM

Pre-Plumbed Wall Duct Access Panel System

A 16-gauge galvanised steel sub frame, fully adjustable for height, orientation, and level. The steel frames are fitted with removable or hinged duct panels and come pre-plumbed with factory installed WC, WHB, urinal or shower sanitaryware. All modules are supplied as a complete unit, requiring only to be installed and connected to on site water supply and services.

Key Points

- Solid Grade Laminate (SGL)
- High Pressure Laminate (HPL)
- Melamine Face Chipboard (MFC)
- Glass (GLA)
- Full Height or Half Height
- Wet and Dry Application

Size Guide

- Max Floor to Ceiling Height (FTC): 3400mm

Colour Options

- Please contact Ocula sales for information

Specification

Access Panels

- 0.8mm High Pressure Laminate (HPL) with 18mm moisture resistant high-density particle board core. Radius post formed vertical profile with 2mm high impact ABS edging
- 13mm Solid Grade Laminate (SGL) with routed edges & black core
- 18mm moisture resistant Melamine Faced Chipboard (MFC) with 2mm high impact ABS edging
- 6mm back spray painted toughened glass, bonded to MDF 10mm substrate

Frame

16-gauge galvanised steel sub frame, fully adjustable for height, orientation and level

Surrounds

- 0.8mm High Pressure Laminate (HPL) with 18mm moisture resistant high-density particle board core
- 13mm Solid Grade Laminate (SGL) with routed edges & black core
- 18mm moisture resistant Melamine Faced Chipboard (MFC) with 2mm high impact ABS edging



M1: Back to Wall WC



M2: Wall Hung WC



M3: Urinal Exposed Trap



M4: Basin Exposed Trap



M5: Basin Concealed Trap



M6: Urinal Concealed Trap

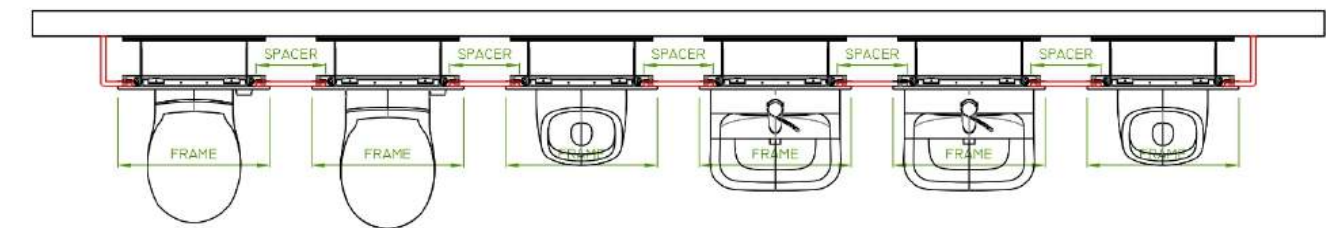
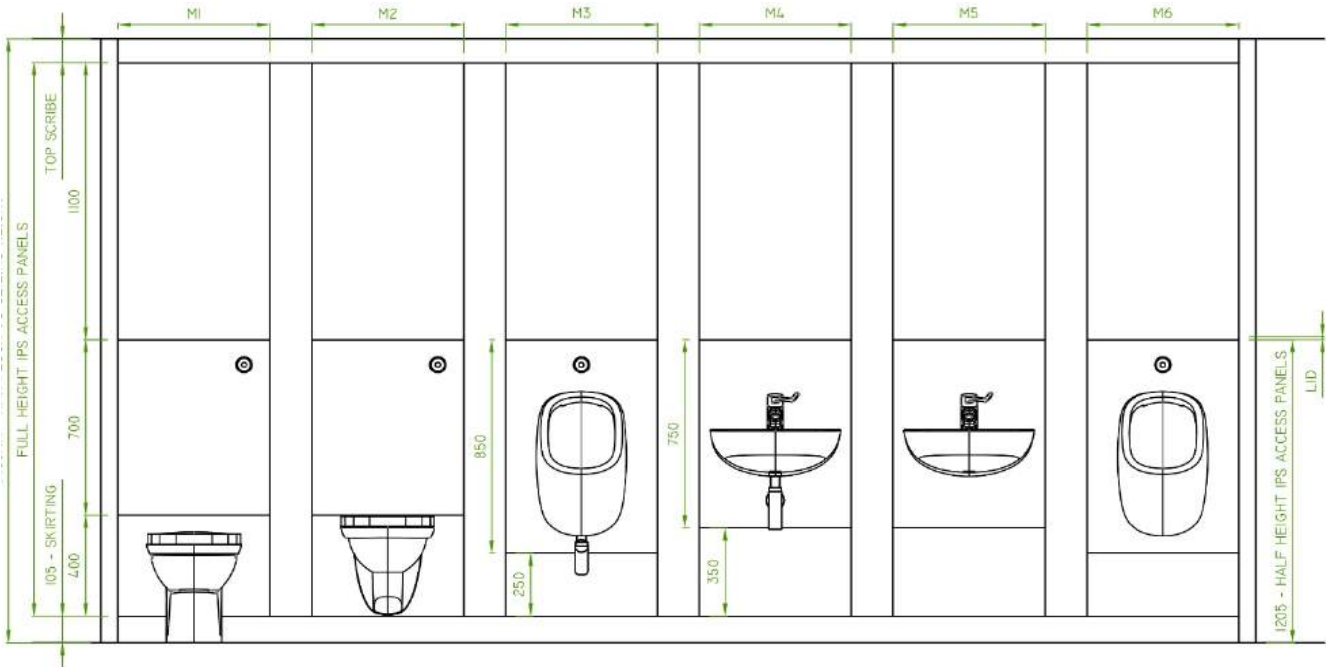
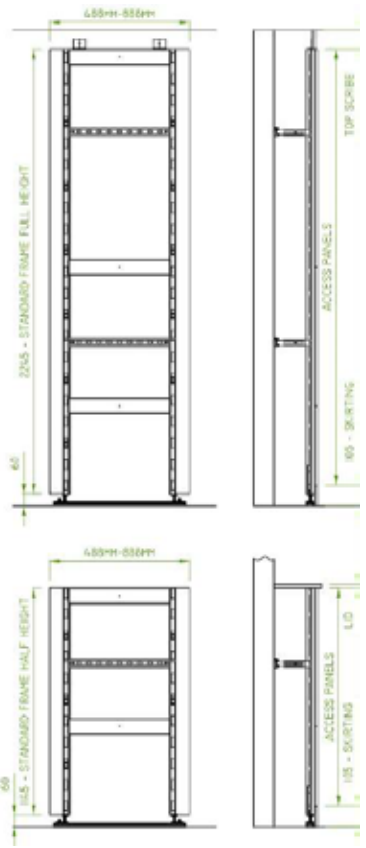

BENCHING

Solid Grade Laminate & Ash Hardwood

The benches have been designed to provide strength and flexibility. They feature Solid Grade Laminate (SGL) slats available in a wide variety of colours or ash hardwood, each with complementary framework in a light grey or black powder coated finish. Can be used for washroom or cubicle systems in both wet and dry environments.

Key Points

- Solid Grade Laminate Slats (SGL)
- Wet and Dry Application

- ### Specification
- Frame**
40 x 40 x 2.0mm box section mild steel. Zinc plated. Powder coated

Slats

 - 13mm Solid Grade Laminate (SGL) with routed edges and black core
 - Ash hardwood 75mm wide, 25mm thickness

- ### Size Guide

 - Single Island Height: 1700mm
 - Double Island Height: 1700mm
 - Locker Height: 1850mm
 - Single Height: 450mm
 - Wall Mount Height: 450mm
 - Cantilever Height: 450mm (Recommended)
- ### Colour Options
- Slats**

 - Please contact Ocula sales for information

Frame

 - RAL 9006 Light Grey
 - RAL 9005 Black





Double Island



Single Island



Cantilever



Wall Mount



Single



Locker

Adjustable Feet & Secure Fixings





LOCKERS

Solid Grade Laminate

The lockers have been designed to complement washrooms and are robust and hardwearing. Lockers feature Solid Grade Laminate (SGL) doors and shelves available in a wide variety of colours each with complementary framework in aluminium. Can be used for washrooms or cubicle systems in both wet and dry environments.

Key Points

- Solid Grade Laminate Doors (SGL)
- 300mm or 400mm Wide
- Wet and Dry Application

Size Guide

- Locker Height: 1800mm
- Locker Depth: 450mm
- Locker Width: 300mm & 400mm
- Z-Locker Width: 400mm
- Optional Mounting Plinth: 150mm

Colour Options

Slats

- Please contact Ocula sales for information

Frame

- Light Grey Aluminium

Specification

Frame: Aluminium

Optional Plinth: Aluminium box section

Doors: 13mm Solid Grade Laminate (SGL) with routed edges and black core

Shelves: 13mm Solid Grade Laminate (SGL) with routed front edge and black core

Lock Options



Standard Cam Lock



Padlockable Cam Lock



Coin Return Lock



Mechanical Combination Lock



Electronic Combination Lock



Lock



Fixings



Hinge



Shelves



VANITY UNITS

Solid Grade Laminate, High Pressure Laminate & Melamine Faced Chipboard

A necessity in any washroom that often complements chosen cubicle finishes. A wide range of vanity units are available, each made with various choices regarding basins, taps and finishes.

Key Points

- Solid Grade Laminate (SGL)
- High Pressure Laminate (HPL)
- Melamine Faced Chipboard (MFC)
- Glass Effect
- Solid Surface
- Wall Hung

Specification

Top

- 0.8mm High Pressure Laminate (HPL) with 18mm moisture resistant high density particle board core
- 13mm Solid Grade Laminate (SGL) with routed edges and black core
- 0.8mm High Pressure Gloss Laminate (Glass Effect) with 16mm moisture resistant high density particle board core with Rehau edging
- 12mm Acrylic Solid Surface resin, non-porous, NSF-51 certified

Frame

- 0.8mm High Pressure Laminate (HPL) with 18mm moisture resistant high density particle board core
- 13mm Solid Grade Laminate (SGL) with routed edges and black core
- 18mm moisture resistant Melamine Faced Chipboard (MFC) with 2mm high impact ABS edging

Access Panels

- 0.8mm High Pressure Laminate (HPL) with 18mm moisture resistant high density particle board core. Radius post formed vertical profile with 2mm high impact ABS edging
- 13mm Solid Grade Laminate (SGL) with routed edges and black core
- 18mm moisture resistant Melamine Faced Chipboard (MFC) with 2mm high impact ABS edging

Size Guide

- **Overall Deck Height:** Made to measure. Standard deck height 800mm

Colour Options

Top, Frame & Access Panels

- Please contact Ocula sales for information



Solid Surface



Inset



Sit On



Semi Recessed



Wall Hung

WASH TROUGHS

Solid Surface

A wide range of wash troughs are available with a solid surface or gel coat (GRP), each with a wide variety of designs, wastes, taps, underframes, and finishes. Available in one piece sizes or bespoke sizes available upon request.

Specification

Flat Deck - Exposed Waste

- 12mm thick acrylic wash troughs available in standard depth of 400mm (bespoke depth available upon request), includes 200mm deep down-stand with MDF substrate frame. Trough can be positioned onto vanity under frame with access panels
- Suitable for deck or wall mounted taps or combination mirror units
- 1no Exposed waste – deck either slopes left or right. Extra wastes available upon request
- Available in one-piece sizes of 600mm, 1200mm, 1800mm, 2400mm or 3000mm. Bespoke sizes available upon request
- Sizes over 3000mm long will be manufactured as 2 units
- Extras: wastes, loose upstand, LED light strip
- Standard Colour: Pure White Only (More colour options available from Corian® or Tristone™ upon request)

Sloping Deck - Hidden Waste

- 12mm thick acrylic wash troughs available in standard depth of 550mm (bespoke depth available upon request), includes 150mm deep down-stand with MDF substrate frame. Trough to be positioned onto vanity under frame with access panels
- Suitable for deck or wall mounted taps or combination mirror units
- Hidden waste – deck slopped back
- Coved or loose upstand available upon request
- Available in one-piece sizes of 600mm, 1200mm, 1800mm, 2400mm or 3000mm. Bespoke sizes available upon request
- Sizes over 3000mm long will be manufactured as 2 units
- Extras: wastes, loose upstand, LED light strip
- Standard Colour: Pure White Only (More colour options available from Corian® or Tristone™ upon request)



RECEPTION COUNTERS

Custom Designed

Reception desks act as the first point of contact for any visitor. The reception desks have many options available, meaning designers and specifiers can create reception desks to suit specification requirements. It can also be made to complement public and staff areas, from restaurant condiment stations to rest area tea stations.

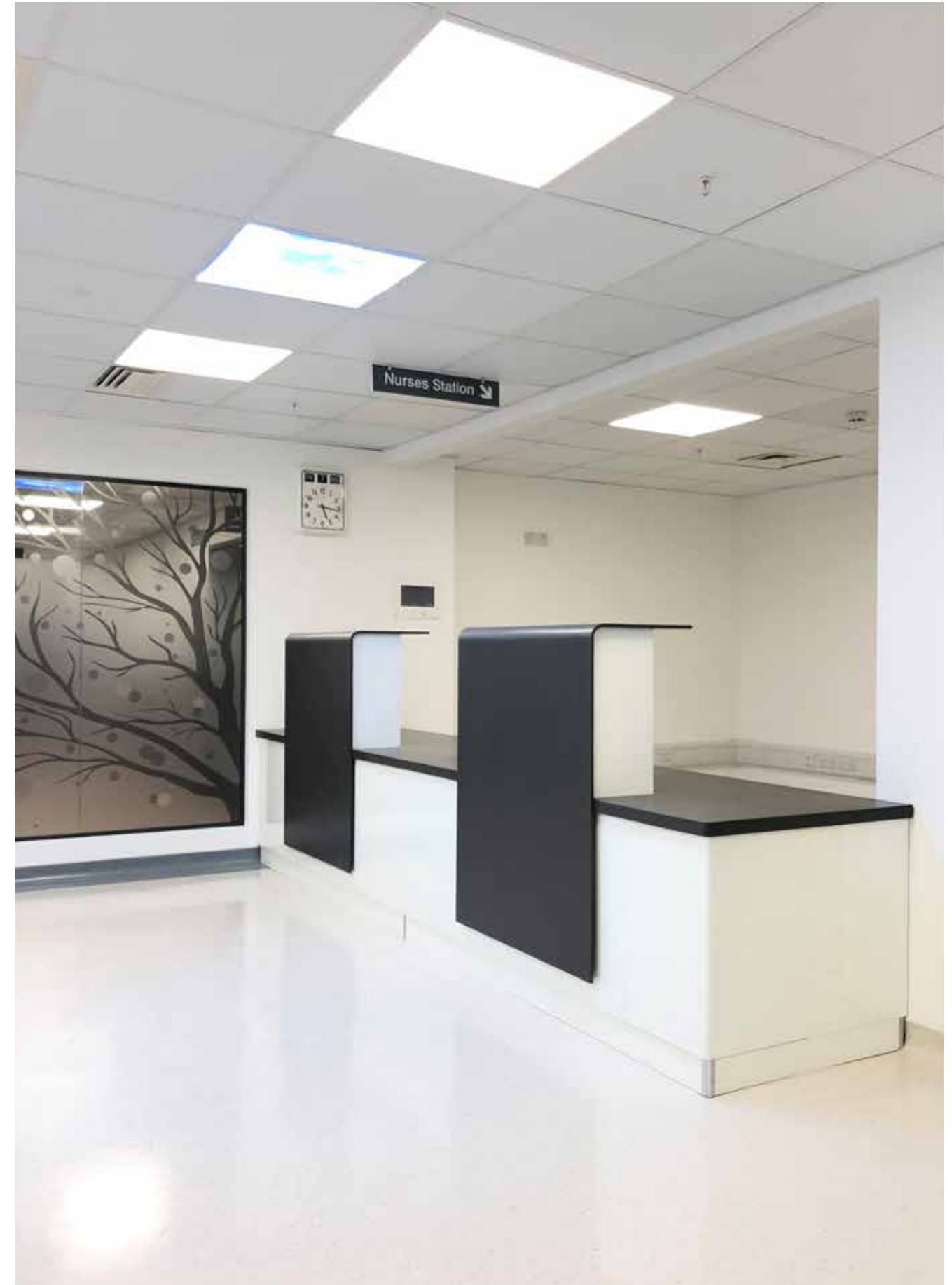

ACCESSIBLE WASHROOMS

Legislation

Washroom requirements for the disabled are laid down in Part M of the building regulations. Working in conjunction with the guidance issued in HBN 00-002 which specifies the washroom sizes & locations. They have been designed to standardise the facilities available to all different types of disability. The Equalities Act (2010) runs alongside these guidelines to offer best practice advice on discrimination and gender-neutral washrooms.

It is important that you understand these requirements.

Wheelchair Washrooms

- The regulations stipulate that the internal dimensions of an accessible washroom for wheelchair users should be a minimum of 1500mm wide x 2200mm deep
- The sanitaryware items must be laid exactly to these regulations, both in location and dimensions (see guidance sheet opposite)
- You can purchase DOC sanitaryware as a complete pack to ensure that you meet the regulations
- They are commonly Unisex, but can be planned separately according to the design

Ambulant Disabled Cubicles

An ambulant disabled cubicle is designed for people with flexibility issues. They are required in addition to a wheelchair accessible washroom. To comply with these regulations, you will need:

- Minimum width of the cubicle to be 800mm
- An outward opening door
- A space of 750mm x 750mm to allow for any assistance
- Set of 3no 600mm and 1no 450mm suitably coloured hand grips (laid out in accordance with the guidance)

To view the latest Access to and use of buildings: Approved Document M Volume 2 - Buildings other than dwellings, covering all aspects of accessible washrooms regulations, please visit...

www.gov.uk/government/publications/access-to-and-use-of-buildings-approved-document-m



Unisex wheelchair-accessible toilet with corner WC

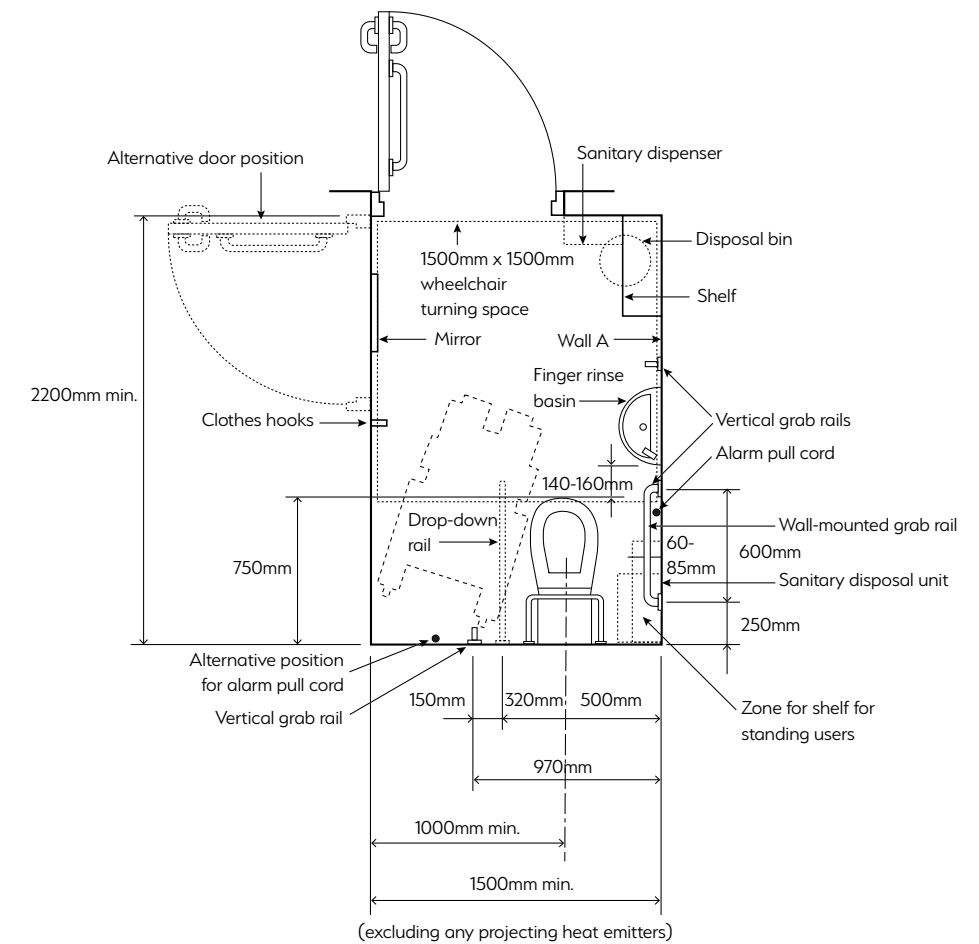

Note
Layout for right-hand transfer to WC

WC cubicle for ambulant disabled people

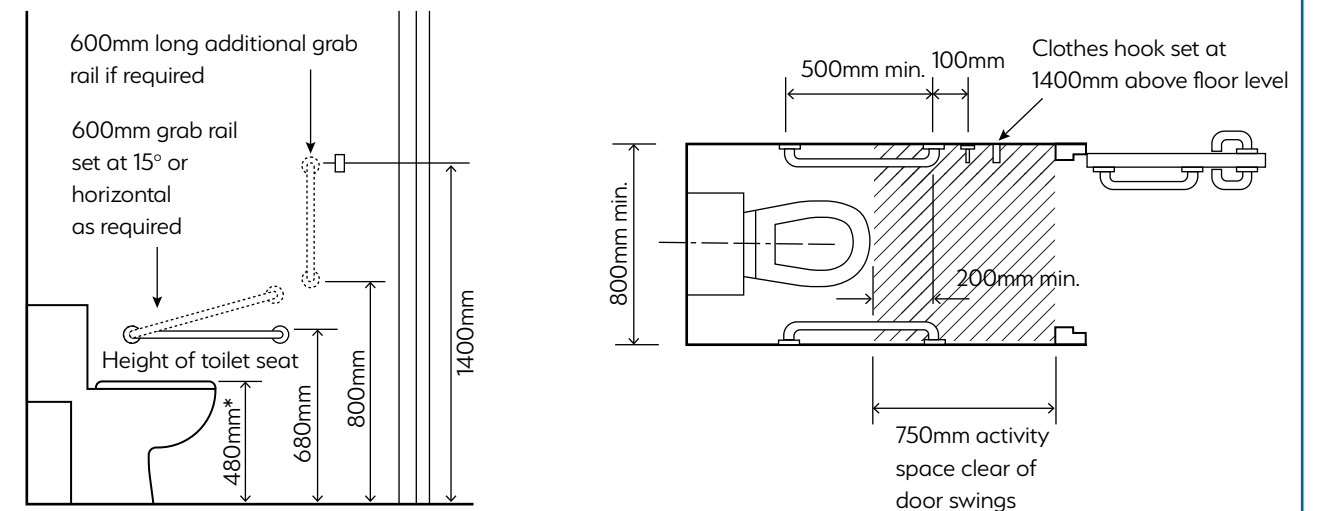

*Height subject to manufacturing tolerance of WC pan

NOTES

[illegible]

NOTES

[illegible]

NOTES



HERE TO HELP

Fully supported every step of the way

From design to installation to those finishing touches, you'll have an expert team on hand to help.

BUSINESS DEVELOPMENT MANAGER - WASHROOMS

Mark Clayton Smith
07764 906 394
markclaytonsmith@sigplc.com

REGIONAL PARTITIONING MANAGERS

Garry Tolmie
Scotland & North East
07920 710 585
garrytolmie@sigplc.com

Tanya Bradford
North West
07811 941 138
tanyabradford@sigplc.com

Ian Harrison
London & The South
07834 147 004
ianharrison@sigplc.com

Rob King
Yorkshire & The Midlands
07717 726 353
robking@sigplc.com

Peter Wheeler
Wales & South West
07827 984 567
peterwheeler@sigplc.com

BUSINESS DEVELOPMENT MANAGERS

Elaine Fletcher
North
07710 395 236
elainefletcher@sigplc.com

Kinga Zadora
South
07870 365 061
kingazadora@sigplc.com

Ocula™ Partitions are supplied through SIG Distribution, for further information on any of our systems, please contact your local branch today...

SIG Distribution Bedford
Telford Way, MK42 0PQ
T: 01234 761 112

SIG Distribution Bristol
Unit 200 North Bristol Park, BS34 7QH
T: 0117 931 3432

SIG Distribution Burgess Hill
Suite E, 64a Victoria Road, RH15 9LH
T: 01444 247 360

SIG Distribution Cardiff
H & J Southpoint Ind Est, CF10 4SP
T: 029 2047 4787

SIG Distribution Croydon
Unit 1 Beddington Lane Ind Est, CR0 4TS
T: 020 8684 7775

SIG Distribution Edmonton
Unit 14A Banksia Road, N18 3BF
T: 020 8884 3444

SIG Distribution Eurocentral
Coddington Crescent, ML1 4YF
T: 01414 406 960

SIG Distribution Leeds
Intermezzo Drive, LS10 1RU
T: 0113 385 7700

SIG Distribution Leicester
Unit E, Braunstone Ind Est, LE3 1UQ
T: 0116 232 5000

SIG Distribution Maidstone
Unit 5 Larkfield Mill, ME20 6SQ
T: 01622 791 100

SIG Distribution Manchester
Unit 1 Trafford Point 1, M17 1SH
T: 0161 874 5311

SIG Distribution Oldbury
Apollo Park, B69 2DF
T: 0121 665 3050

SIG Distribution Plymouth
87 St Modwen Road, PL6 8LH
T: 01752 675 414

SIG Distribution Rainham
Unit 2, Segro Park, London, RM13 8HY
T: 020 8477 9500

SIG Distribution Sheffield
Nunnery Drive, S2 1TA
T: 0114 241 3000

SIG Distribution Southampton
Unit 41a Nursling Ind Est, SO16 0YU
T: 023 8074 3799

SIG Distribution Southwark
Bricklayers Arms Dist Centre, SE1 5SR
T: 020 7064 4900

SIG Distribution Twickenham
Twickenham Trading Estate, TW1 1DQ
T: 020 8891 5971

SIG Distribution Tyneside
Federation Business Park, NE11 9EZ
T: 0191 482 4211

SIG Distribution West London
Mathisen Way, SL3 0HF
T: 01753 691 818

You can also email the team at: enquiries@oculapartitions.co.uk

OPBW0623 V1 | © SIG Trading Ltd 2023. All rights reserved.
 "OCULA" is a registered trademark of SIG Trading Ltd "TRISTONE" is a registered trademark of Tristone UK Limited "CORIAN" is a registered trademark of affiliates of DuPont de Nemours, Inc.

All performance data referred to in this document is owned or refers to Cubicle Washrooms. Its transference to Ocula Partitions is permissible due to a trading agreement between Cubicle Washrooms and SIG plc.

All rights reserved. No part of this publication may be reproduced or transmitted in any form, or by any means, electronic or mechanical including photocopy, recording or any information storage and retrieval system, without permission in writing from SIG Trading Ltd. No information contained within this publication can be used to compile any other printed or electronic directory or mailing list. Whilst every effort has been made to ensure accuracy, the publisher does not, under any circumstances, accept responsibility for errors or omissions and no representation or warranty is made in relation to the suitability of a product for a specific application. Visuals are for illustration purposes only. E&OE.